



# Little Crow

*Solar Park*

*Little Crow Solar Park, Scunthorpe*

---

## STATUTORY AND NON-STATUTORY SITES OF ECOLOGICAL IMPORTANCE

Revision:  
APFP Reg:  
PINS Reference:

Submission  
5(2)(1)(ii)  
EN010101

Author:  
Date:

Pegasus Group  
November 2020

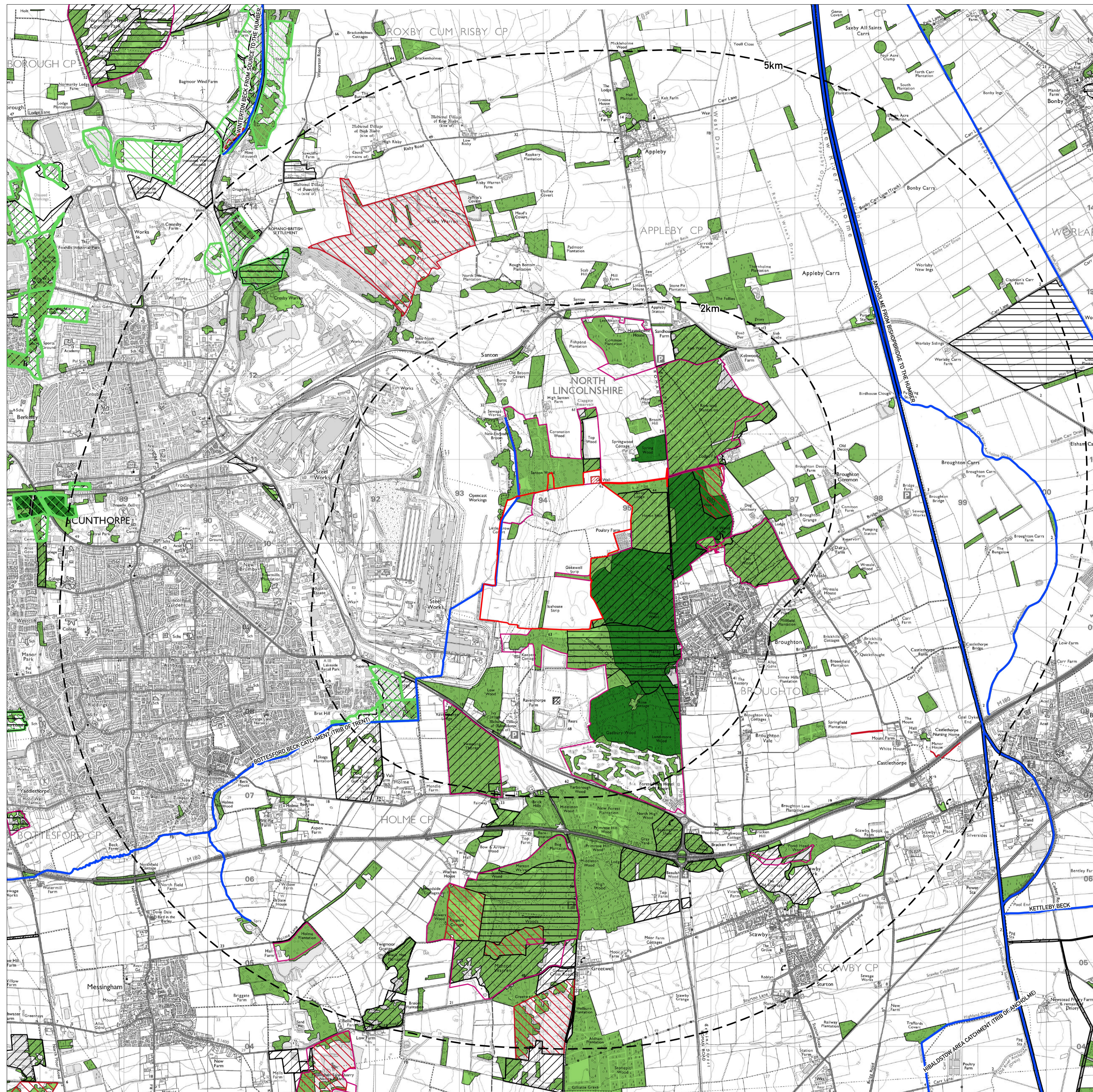

**KEY**

-  Order Limits
-  Area excluded from the Order Limits
-  Site of Special Scientific Interest (SSSI)
-  Site of Importance for Nature Conservation (SINC)
-  Local Nature Reserves (LNR)
-  Local Wildlife Sites (LWS)
-  Candidate Local Wildlife Sites (cLWS)
-  Ancient Woodland
-  Other Woodland
-  Rivers (Water Framework Directive Cycle 2)

Note:  
 SSSI and Ancient Woodland data sourced from Natural England 27/05/20.  
 LNR data sourced from Natural England 27/05/20 and North Lincolnshire Council Web Feature Service.  
 SINC, LWS and cLWS data sourced from North Lincolnshire Council Web Feature Service.  
 River data sourced from Environment Agency Water Framework River, Canal and Surface Water Transfer Waterbodies Cycle 2 2016.  
 Other Woodland data sourced from Forestry Commission National Forest Inventory 2018.

**STATUTORY AND NON-STATUTORY SITES OF ECOLOGICAL IMPORTANCE**

APFP Reg: 5(2)(U)(ii)

DOCUMENT REFERENCE NUMBER: 2.3 LC DRW

**Little Crow Solar Park, Scunthorpe**

Client: INRG Solar (Little Crow) Ltd.  
 DRWG No: P17-0718\_05  
 Drawn by: DG  
 Date: 24.11.20  
 Scale: 1:25000 @ A1

SheetNo:- REV:- C  
 Approved by: KC



